KANE COUNTY 2040 LAND USE

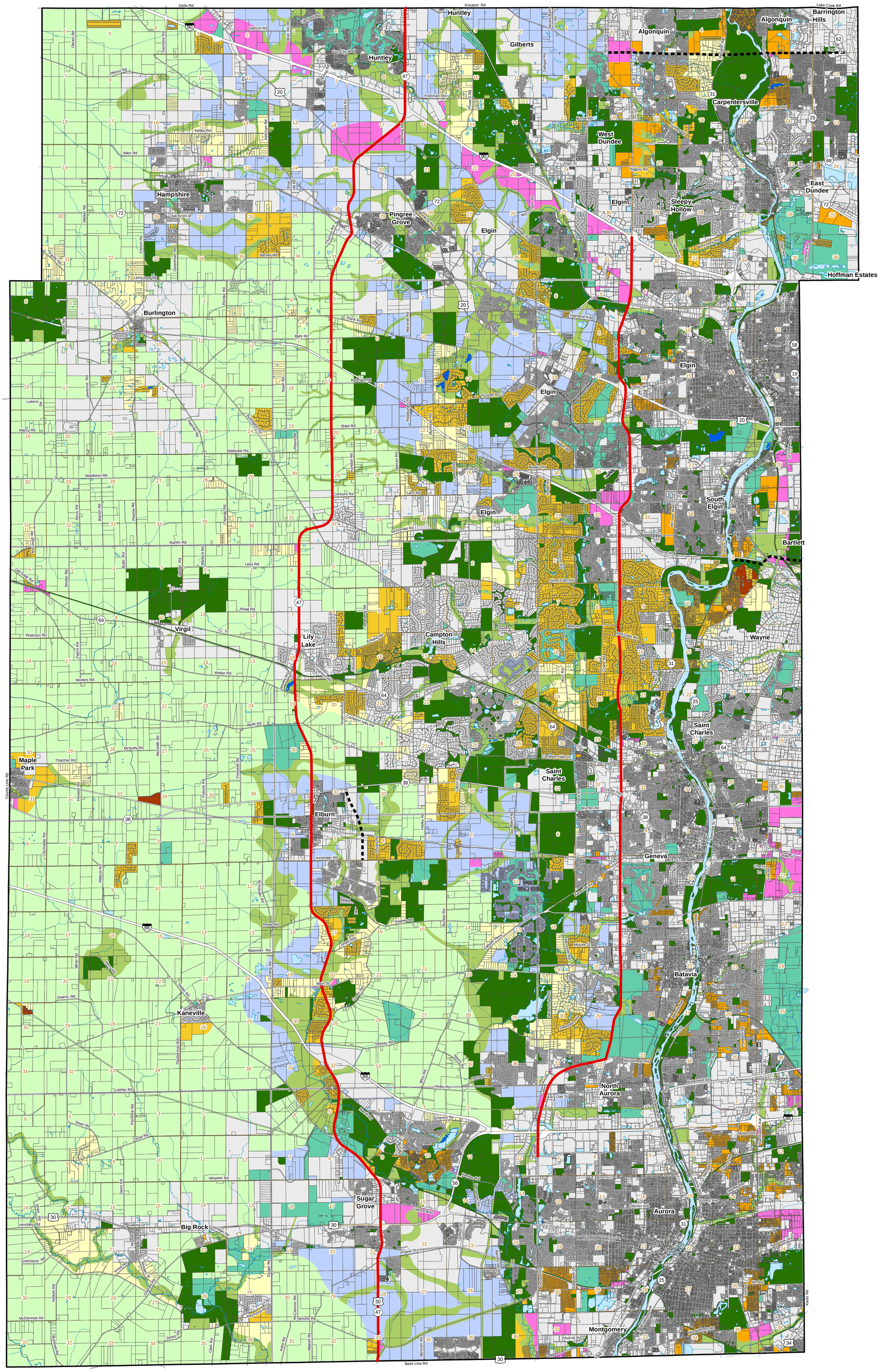

Existing Public Open Space

Institutional / Private Open Space

Proposed Open Space

Agriculture

Agricultural Business

Countryside / Estate Residential

Rural Residential

Resource Management

Urban Neighborhood / Mixed Use Infill

Commerce / Employment

Water

Transportation Corridors

Transportation Improvement

N

0 0.5 1 1.5 2

Miles

1 inch = 1 mile

Kane County
Development and Community
Services Department
TJM - 10/17

Forest Preserves current thru 5-24-17.

Municipal Boundaries current thru 5-24-17.